

PLAN SHOWING PROPOSED FACTORY BUILDING FOR M/S FIBREMAN FACTORY [COIRMAT]
 AT PLOT NO. 9, SURVEY NO. 274/2 OF VILLAGE NO. 68, AYANAMBAKKAM VILLAGE, THIRUVERKADU
 PANCHAYAT UNION, SAIDAPET TALUK, CHENGAI-MGR DISTRICT

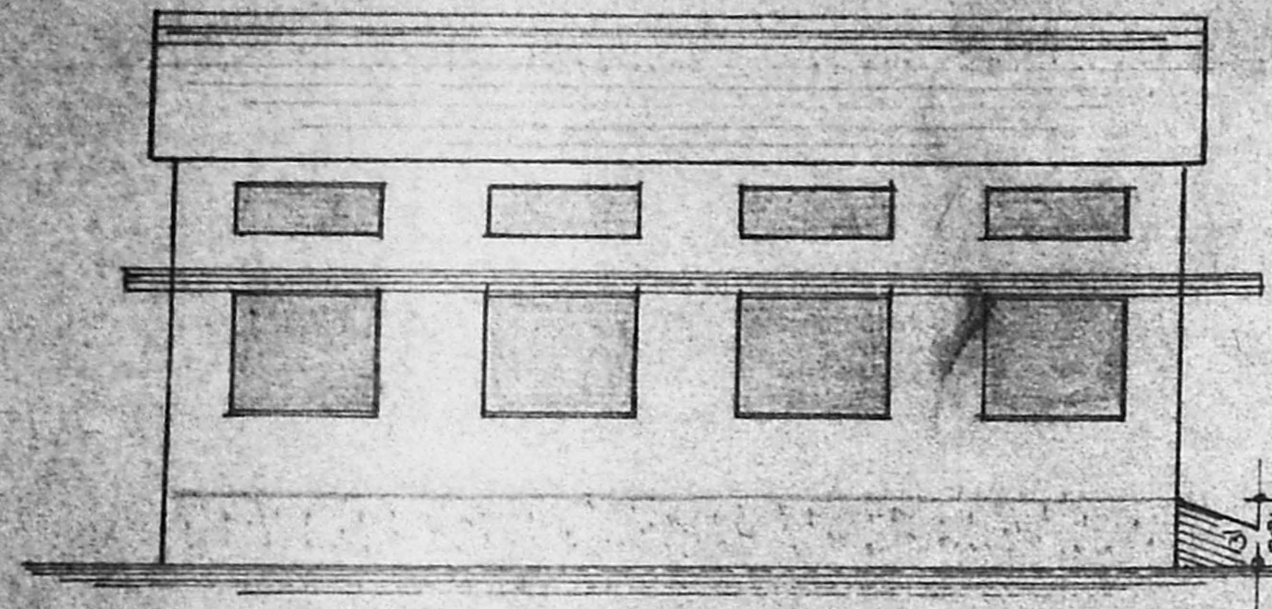

ELEVATION

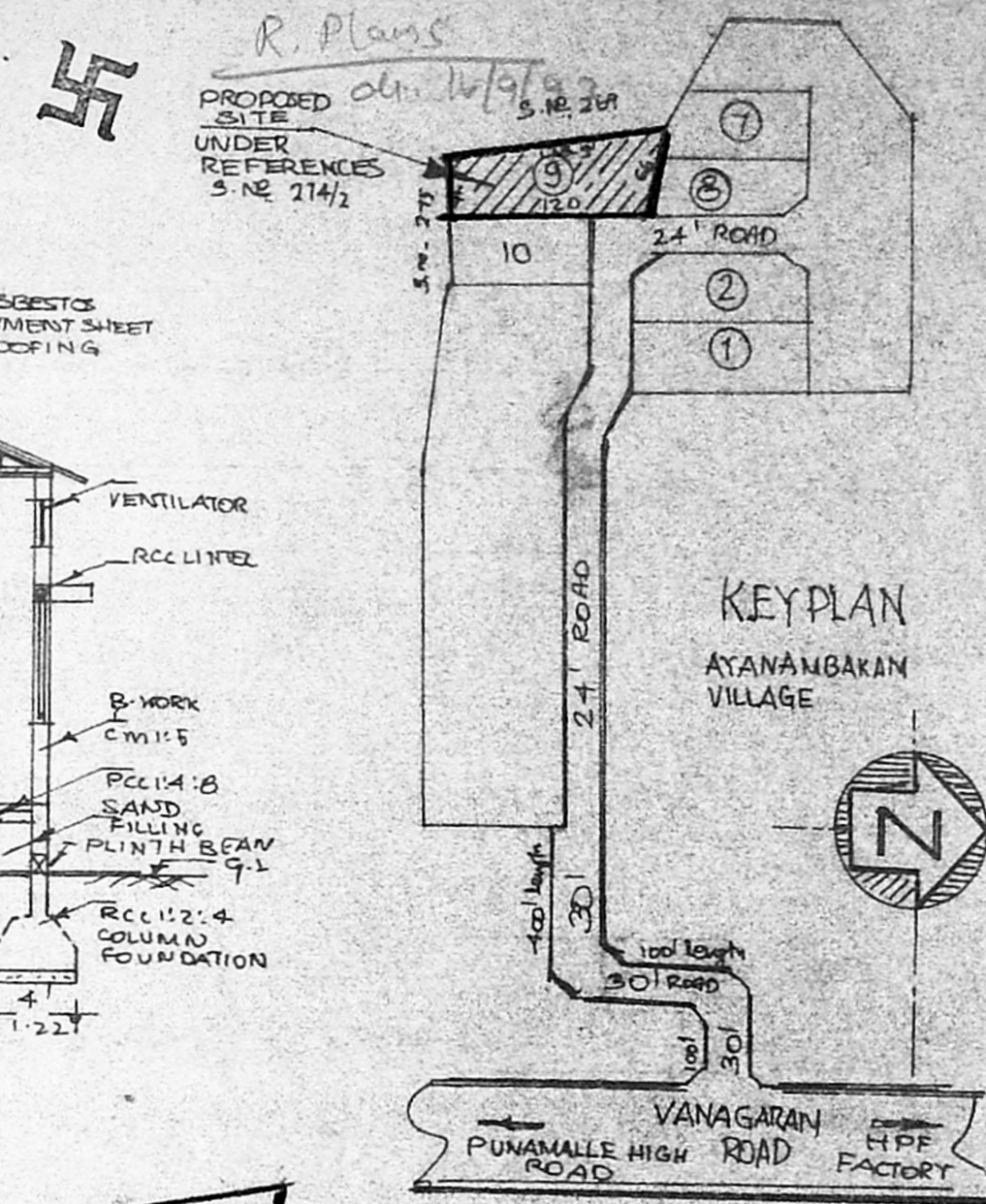
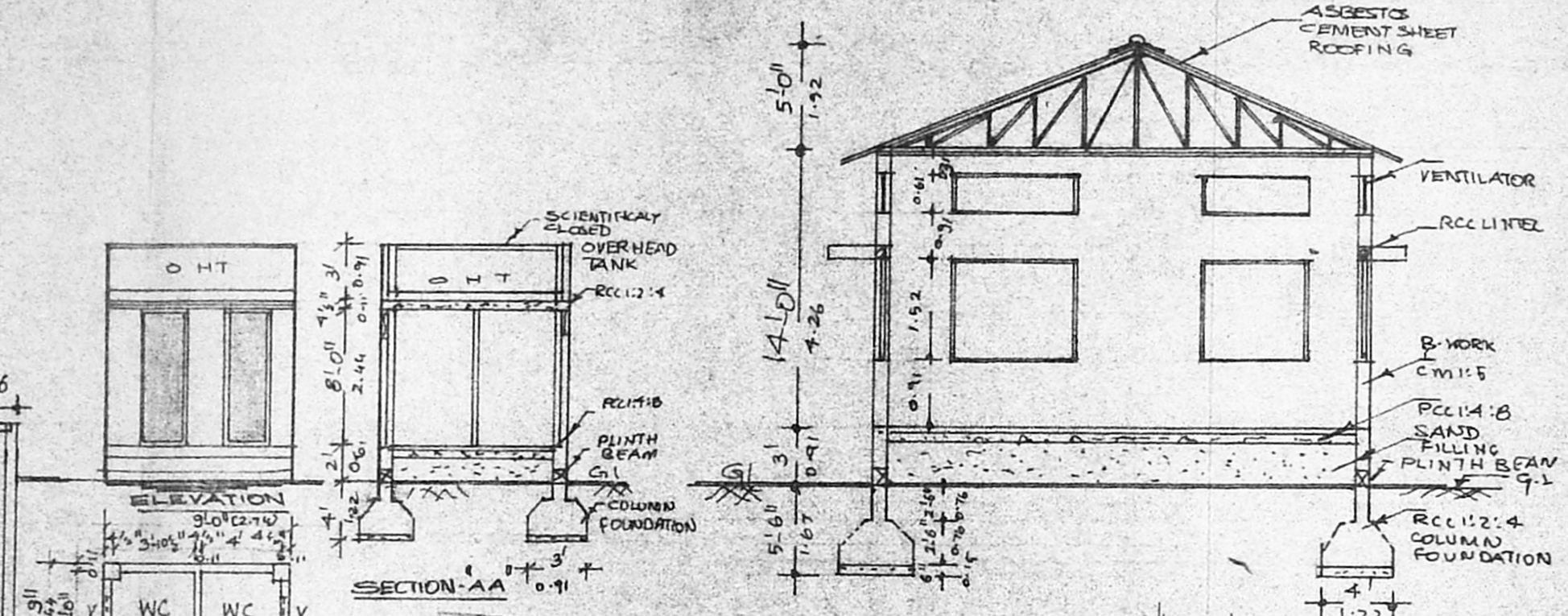

SECTION-AA

SECTION-ST

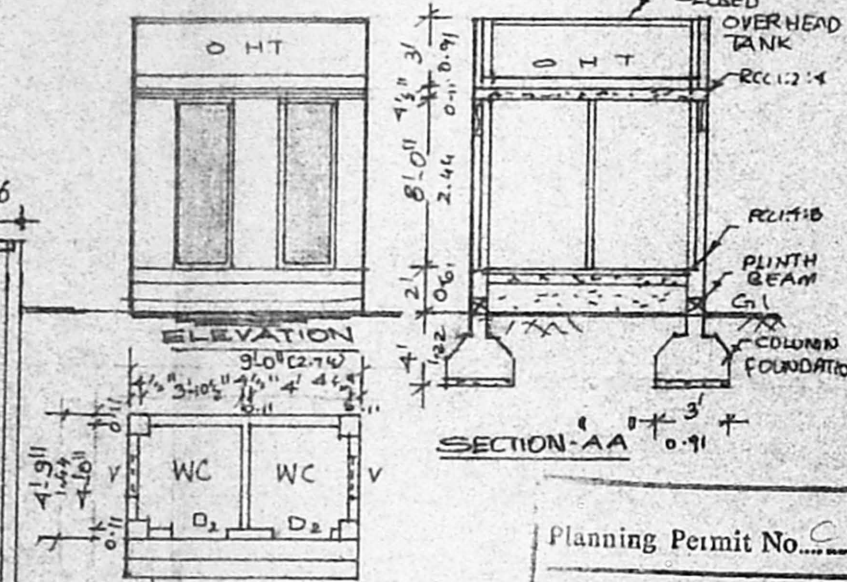

PLAN

DETAILS OF TOILET

Planning Permit No. C/PP/114/92

APPROVED

SURVEY NO. 269
 SUBJECT TO THE CONDITIONS IN
 THIS OFFICE LETTER.

No. C/2/2282/93/13813

FOR MEMBER SECRETARY
 MADRAS METROPOLITAN
 DEVELOPMENT AUTHORITY
 40, RAJAPET, CHENNAI - 600 005

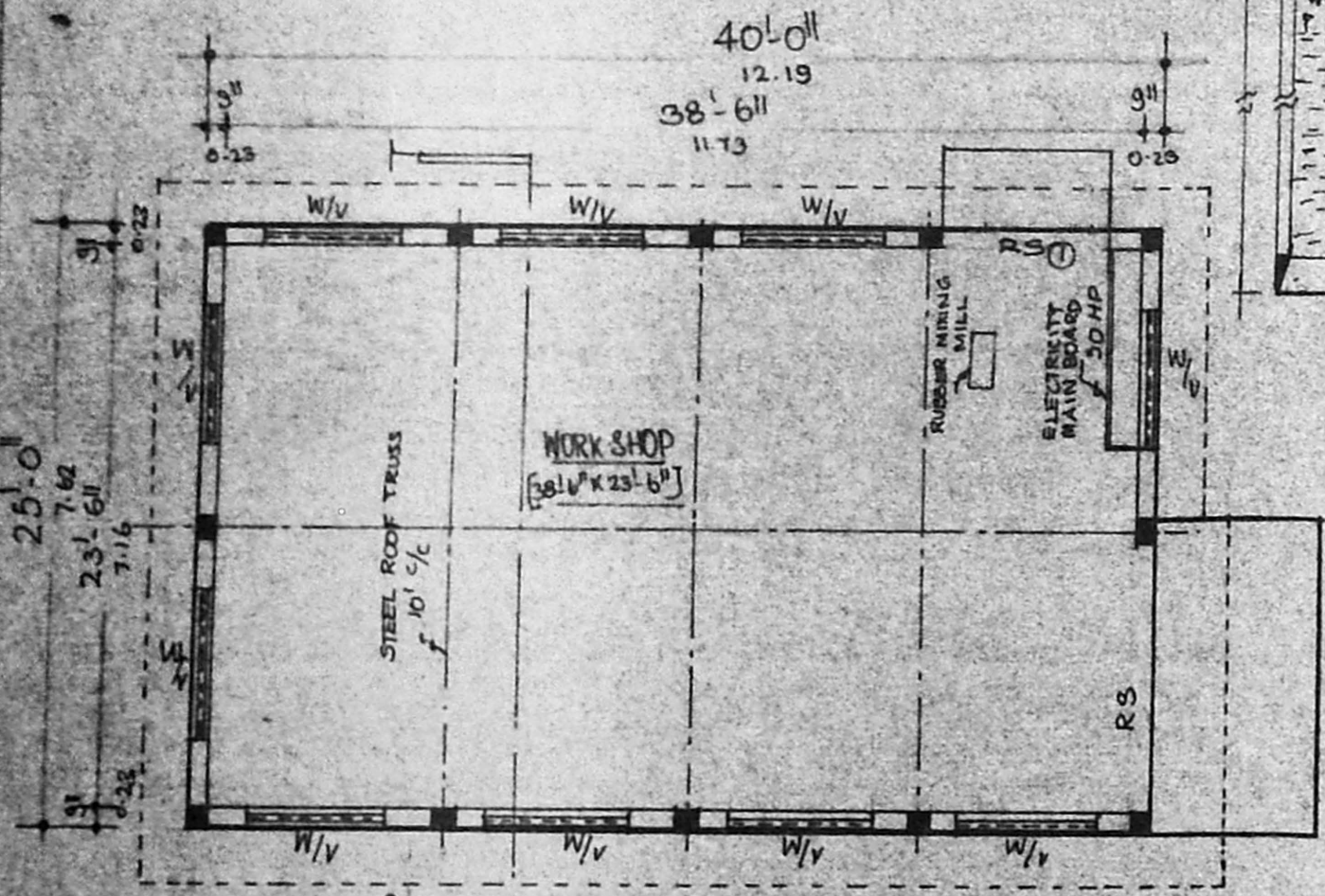

PLAN

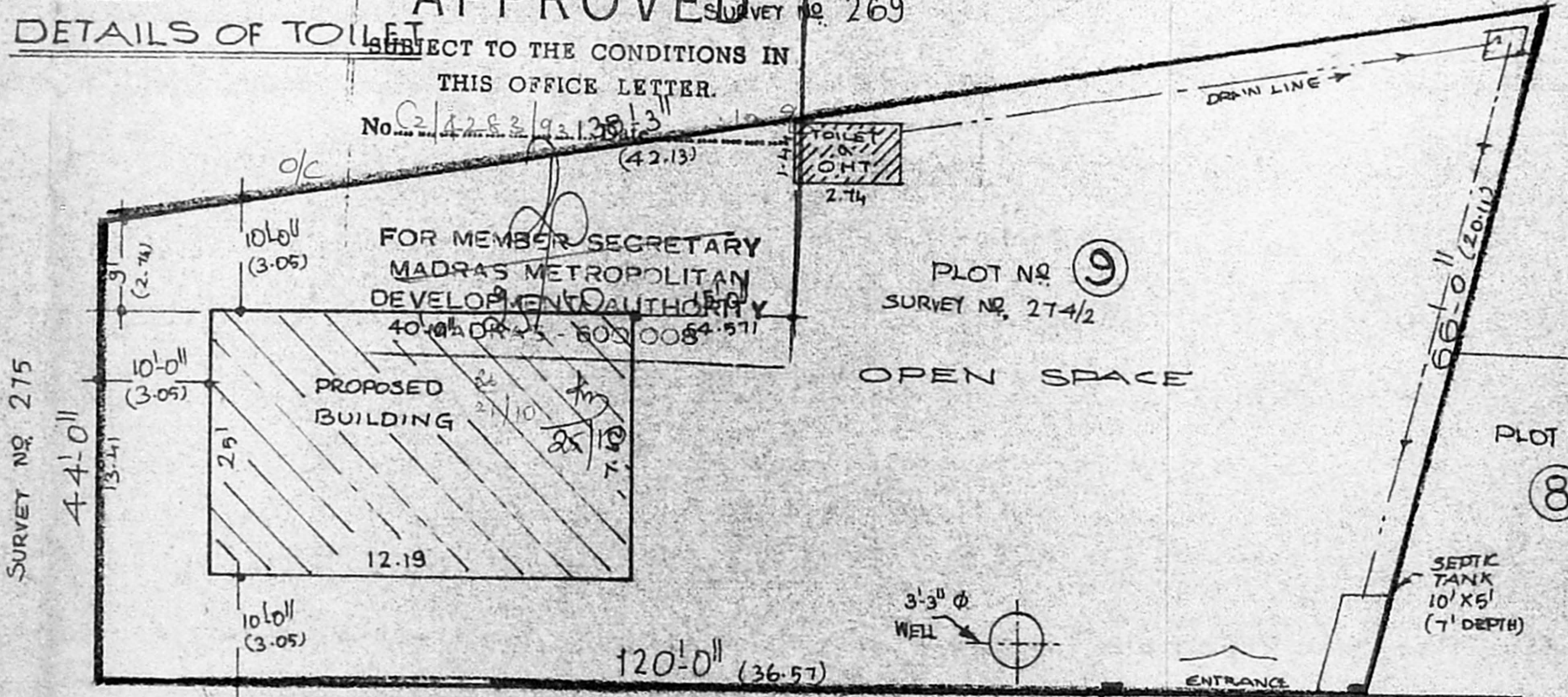

SITE PLAN [SCALE 1:200]

AREA DETAILS

PLOT	PLINTH AREA	sq. ft.	sq. mts.
1. MAIN BUILDING	1000	92.90	
2. TOILET BLOCK	43	3.99	

CONSULTING BY:
 ROYAL CONSULTANTS & CONSTRUCTORS
 NO. 883/5, MTH ROAD, PADI,
 MADRAS - 50.
 DATE: 8-7-92
 DEMONSTRATION: S. Prabhakar
 DAY: WED
 ENGINEER: P.J. Prabhakar

OWNER / POWER AGENT

O. T. RAO, LCE,
 Consulting Civil Engineer
 Class I Licenced Surveyor No: 282,
 CORPORATION OF MADRAS
 10th Cross Street, Anna Nagar East
 Madras - 600 106 - 7-92

JOINERY DETAILS:

1. RS- ROLLING SHUTTER	10'x8'	PROPOSALS	○
2. RS0- "	7'x8'	PLOT BOUNDARY	⊙
3. D ₂ - DOOR	2'x7'	EXG. ROAD/DOOR STREET	○
4. W- WINDOW	6'x5'		
5. V- VENTILATOR	6'x2'		